

Released Duct
 ■ Not Released
 ■ 1st Release

- NOTES:**
- ALL TRANSITIONS ARE CENTER LINE, UNO.
 - ALL DUCT PIECES WITH (*) ARE TO BE PROVIDED AT A LONGER THAN LISTED LENGTH AND ARE TO BE CUT TO LENGTH BY INSTALLING CONTRACTOR.
 - ALL ROUND BRANCH TAKE-OFFS WILL BE PROVIDED WITH A MANUAL BALANCING DAMPER.

Shipping Details:

SHIPS TO:
 TCG DUCT
 305 SOUTH MAPLE AVE.
 GREENSBURG PA 15601

Please report shipping damage or discrepancies immediately to:

CHAD MILLER
 TOLL FREE PHONE: 877.600.0274
 E-MAIL: CHAD.MILLER@TCGMEP.COM

- TD ### -TOP DOWN
 TU ### -TOP UP
 LS -# -LEFT SET
 CL -CENTER LINE TRANSITION
 O.D. -DUCT FAB NUMBER

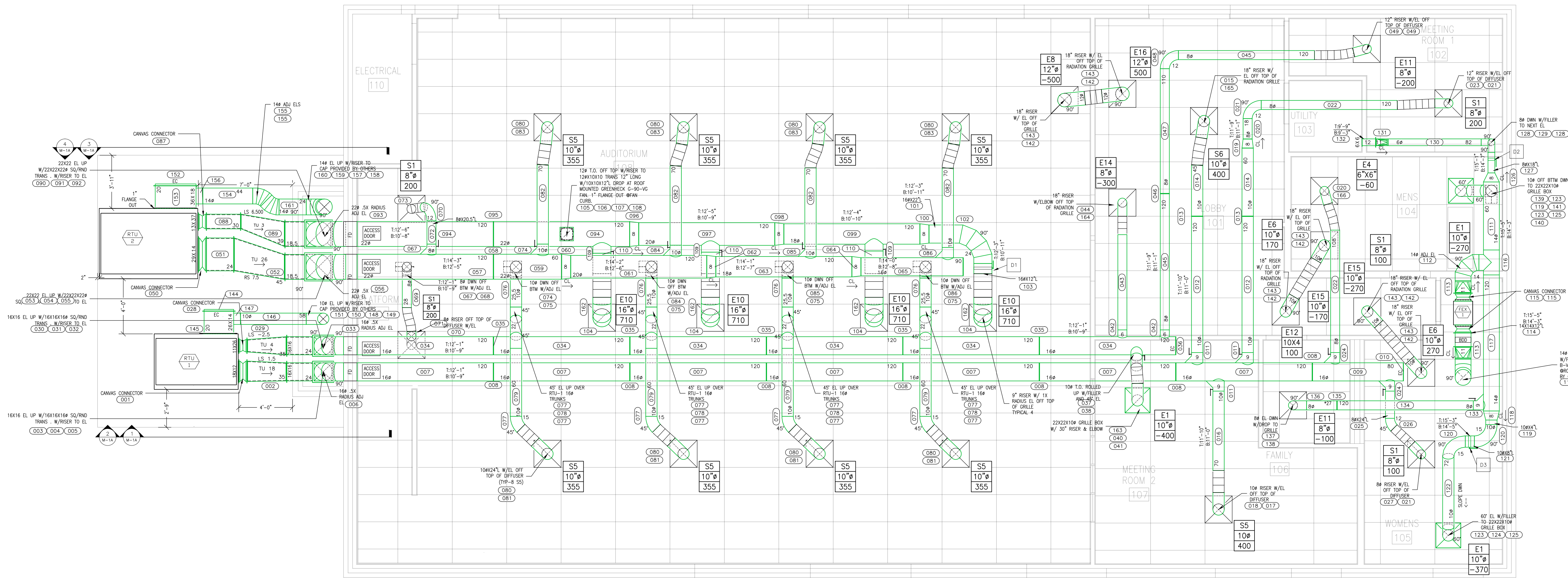

1 MAIN LEVEL HVAC DUCT OVERALL
 1/4" = 1'-0"

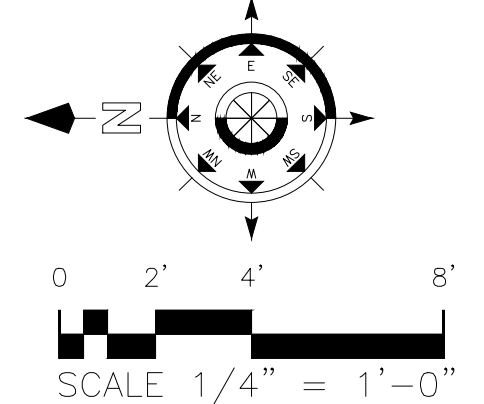

Preliminary For Review Only

THIS DRAWING IS PROVIDED AS A SERVICE OF TCG MEP SERVICES. IT IS NOT INTENDED TO BE A COORDINATION DRAWING. IT IS THE RESPONSIBILITY OF THE CONTRACTOR TO OBTAIN ALL NECESSARY APPROVALS FOR CONSTRUCTION BEFORE SIGNING THIS DRAWING. THIS DRAWING MUST BE SIGNED BY THE CONTRACTOR AND MANUFACTURER'S REPRESENTATIVE AND ONE SET RETURNED TO TCG MEP SERVICES. PLEASE REVIEW ALL DIMENSIONS AND CHANGE THEM TO MEET ACTUAL FIELD CONDITIONS AND EQUIPMENT SUBMITTAL DIMENSIONS.

PROJECT #: 0000-00

THE CINCINNATUS GROUP
 DUCTWORK MATERIAL MANAGEMENT PROGRAMS

305 South Maple Ave.
 Greensburg, PA 15601
 Phone: 877.600.0221
 www.TCGDUCT.com

Job Name: TCG SAMPLE PROJECT

Client: THE CINCINNATUS GROUP

Job Location: 305 SOUTH MAPLE AVE. GREENSBURG PA 15601

Scale: 1/4" = 1'

Date	Rev. #	Revision	By
03/05/2020	0	FOR FABRICATION	PL
10/28/2021	1	MARKUP CHANGES	CM

PLEASE SIGN BELOW

Manufacture Rep: _____
 Date: _____

Contractor: _____
 Date: _____

PLEASE CHECK ONE OF THE FOLLOWING

Please Resubmit For Changes
 Fabricate As Per Changes
 Fabricate As Per Drawing

SPECIAL INSTRUCTIONS RECTANGULAR:
 UNDER 24"=26ga MIN
 24" & ABOVE=24ga MIN

Dimensions: O.D. I.D.

System Pressure Class	Material	Seams	Liner	Joint Plastic
5" W.C.	Galvanized G90	Pittsburgh Snaplock	Thickness 1.5" Density 1 #	Yes
2" W.C.	Galvanized S.S. 304	Snaplock	1.5" 1.5 #	No
2" W.C.	S.S. 316	Seam Sealant	2" 2 #	
3" W.C.	A.L. 3003	Yes	None	
4" W.C.	PCD #44	No	1/2" ELASTOMERIC LINER TO POINTS INDICATED ON DRAWINGS	
6" W.C.	HR5			
10" W.C. Welded				

Vanes	Hangers	Yes	No	Tap Type	Grille Taps
2" Single	Aluminum	Yes	No	Straight	Manifolded
2" Double	Galvanized			45 Deg. Entry	Loose
4" Double	Stainless Steel			Duct	Flange In
					Flange Out

Double Wall	Yes	No	Assem.	K.D.	Connectors
Perforated Duct			Fitting		S/D
Solid Duct			Fitting		TDF
Mylar Insulation			1" 2"		Ward J

SPECIAL INSTRUCTIONS SPIRAL, SNAPLOCK, OR OVAL:
 SPIRL Ø ADJ ELS WHERE NOTED ONLY

Dimensions: O.D. I.D.

System Pressure Class	Material	Joint Plastic	Spiral Pipe	Labels
2" W.C.	Galvanized G90	Yes	Cut To Length	Inside Duct
4" W.C.	Galvanized S.S. 304	No	Ten Foot Sections	Outside Of Duct
6" W.C.	S.S. 316			Transitions
10" W.C. Welded	A.L. 3003			Concentric
	PCD #44			Eccentric
	HR5			

Elbow Type	Tee Type	Tap Type
.5 CLR	Straight	Straight
1.5 CLR	Conical	Conical
	Gored	Low Loss
	Adjustable	Combination

Connectors	Seam Sealant	Double Wall	Yes	No	Grille Taps	Manifolding
Couplings All Round	Sealed				Manifolded	D.W.
Accu Flange	Welded				Loose	Not Allowed
Angle Rings					Flange In	N/A
					Flange Out	Shop Field

PLEASE REFER TO OUR PROJECT # ON ALL COMMUNICATIONS REGARDING THIS DRAWING. THIS NUMBER IS REQUIRED FOR US TO FIND INFORMATION ABOUT THIS DRAWING. THANK YOU FOR YOUR COOPERATION.

Drawing #
 M-1

Drawn By: PL

Approved By: DM

Start Date: 3/21/22

Plot Date: 3/21/22

Released Duct
 ■ Not Released
 ■ 1st Release

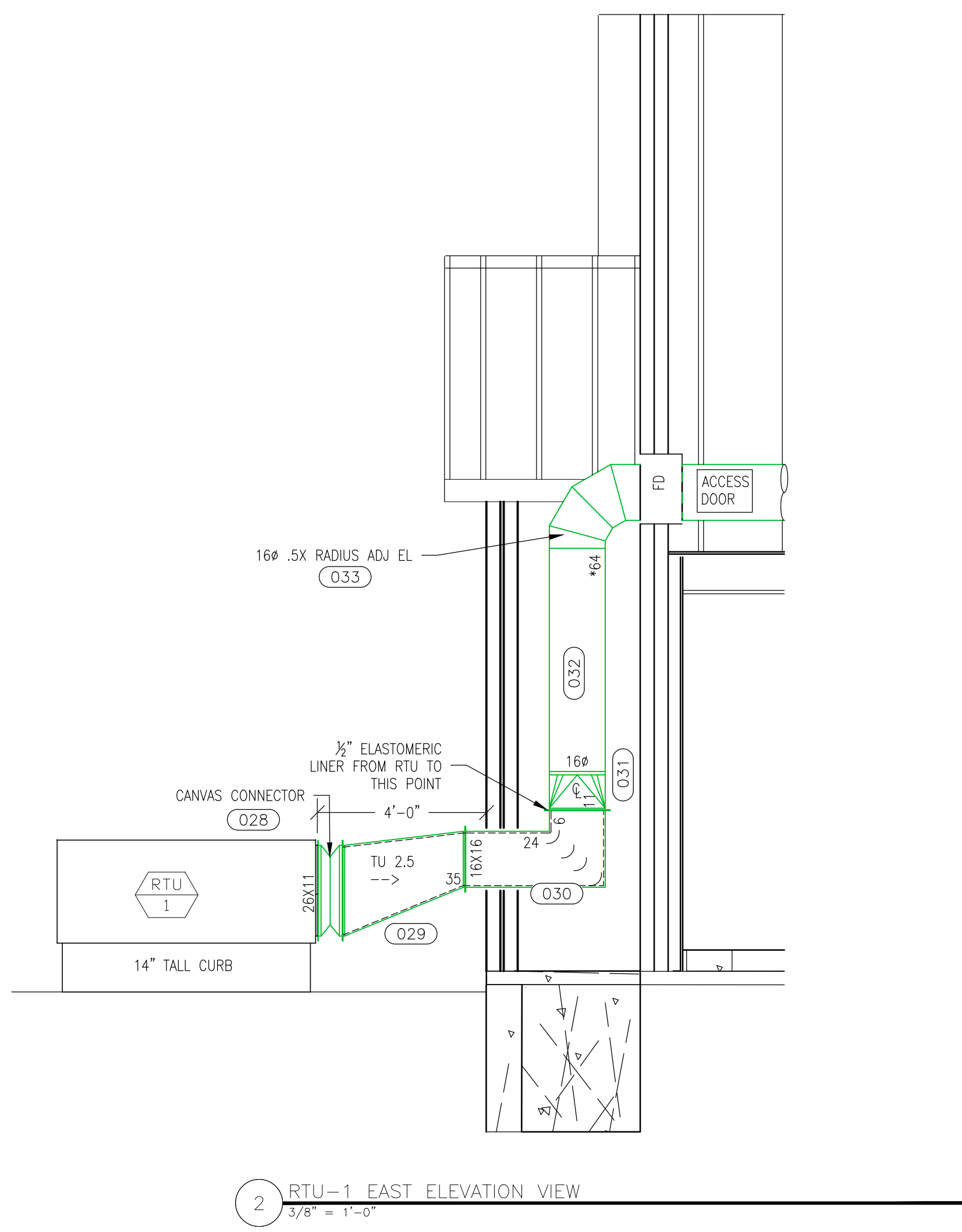
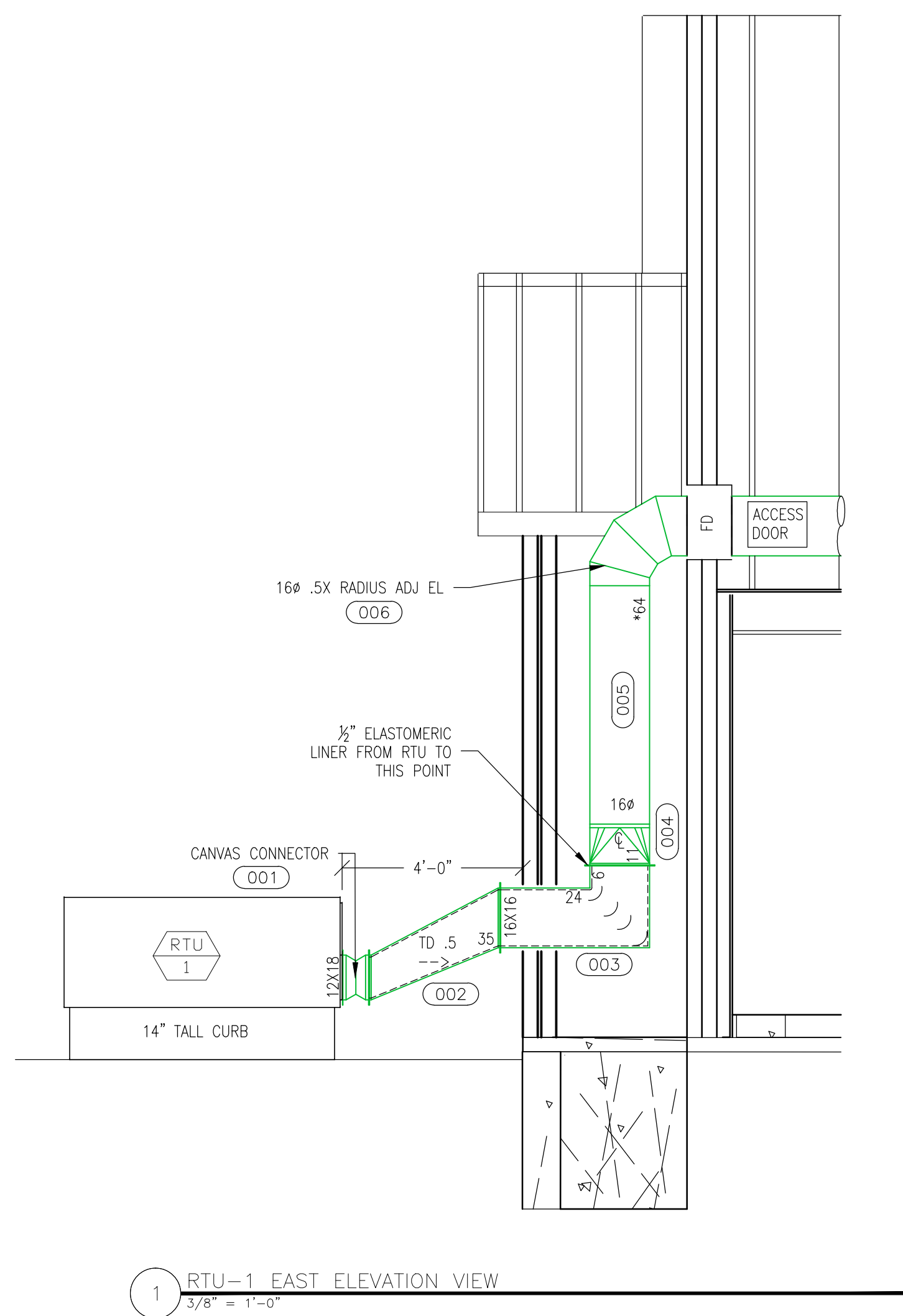

NOTES:
 1. ALL TRANSITIONS ARE CENTER LINE, UNO.
 2. ALL DUCT PIECES WITH (*) ARE TO BE PROVIDED AT A LONGER THAN LISTED LENGTH AND ARE TO BE CUT TO LENGTH BY INSTALLING CONTRACTOR.

Shipping Details:

SHIPS TO:
 TCG DUCT
 305 SOUTH MAPLE AVE.
 GREENSBURG PA 15601

Please report shipping damage or discrepancies immediately to:
 CHAD MILLER
 TOLL FREE PHONE: 877.600.0274
 E-MAIL: CHAD.MILLER@TCGMEP.COM

TD ### -TOP DOWN
 TU ### -TOP UP
 LS -# -LEFT SET
 CL -CENTER LINE TRANSITION
 O.O -DUCT FAB NUMBER

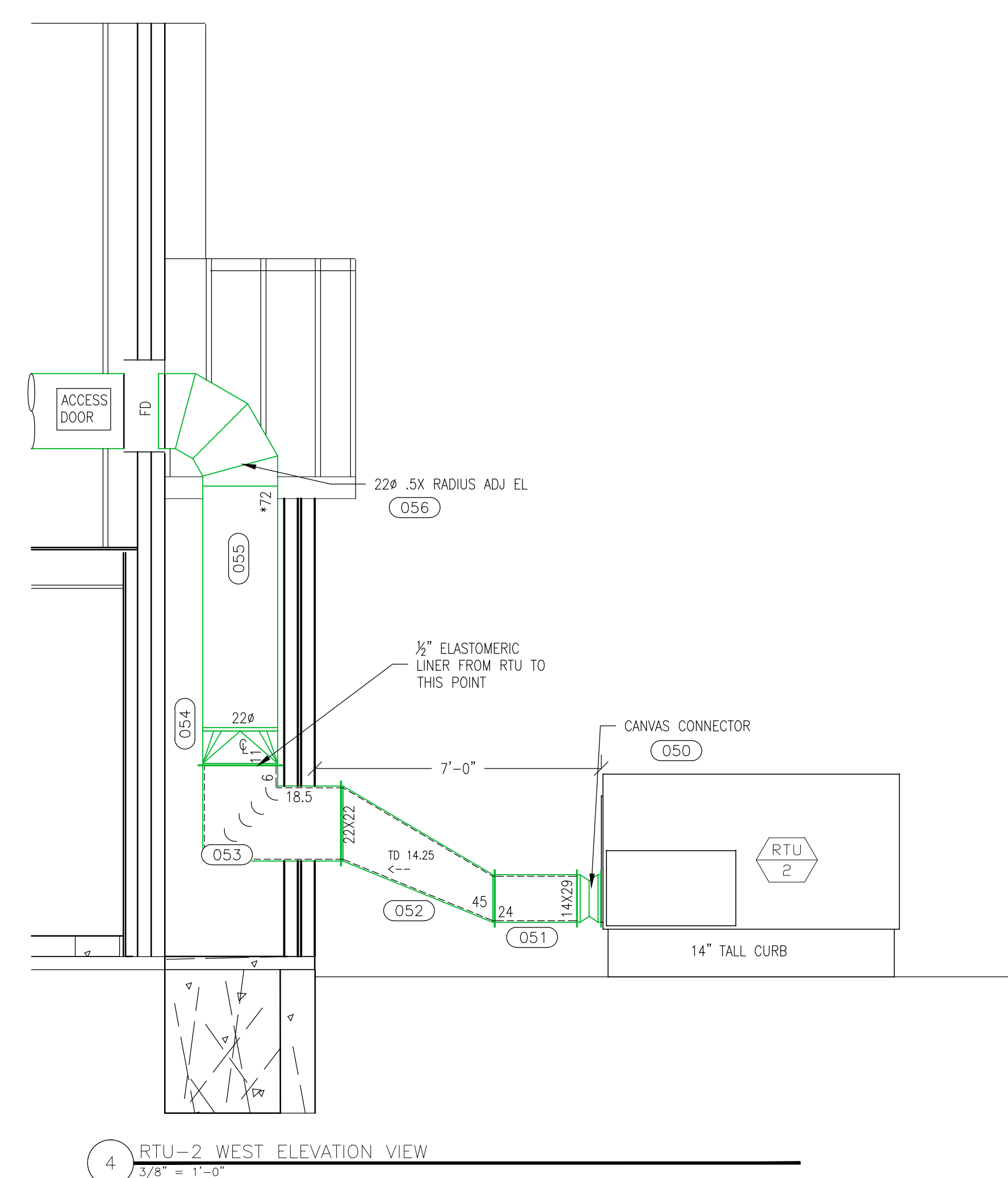
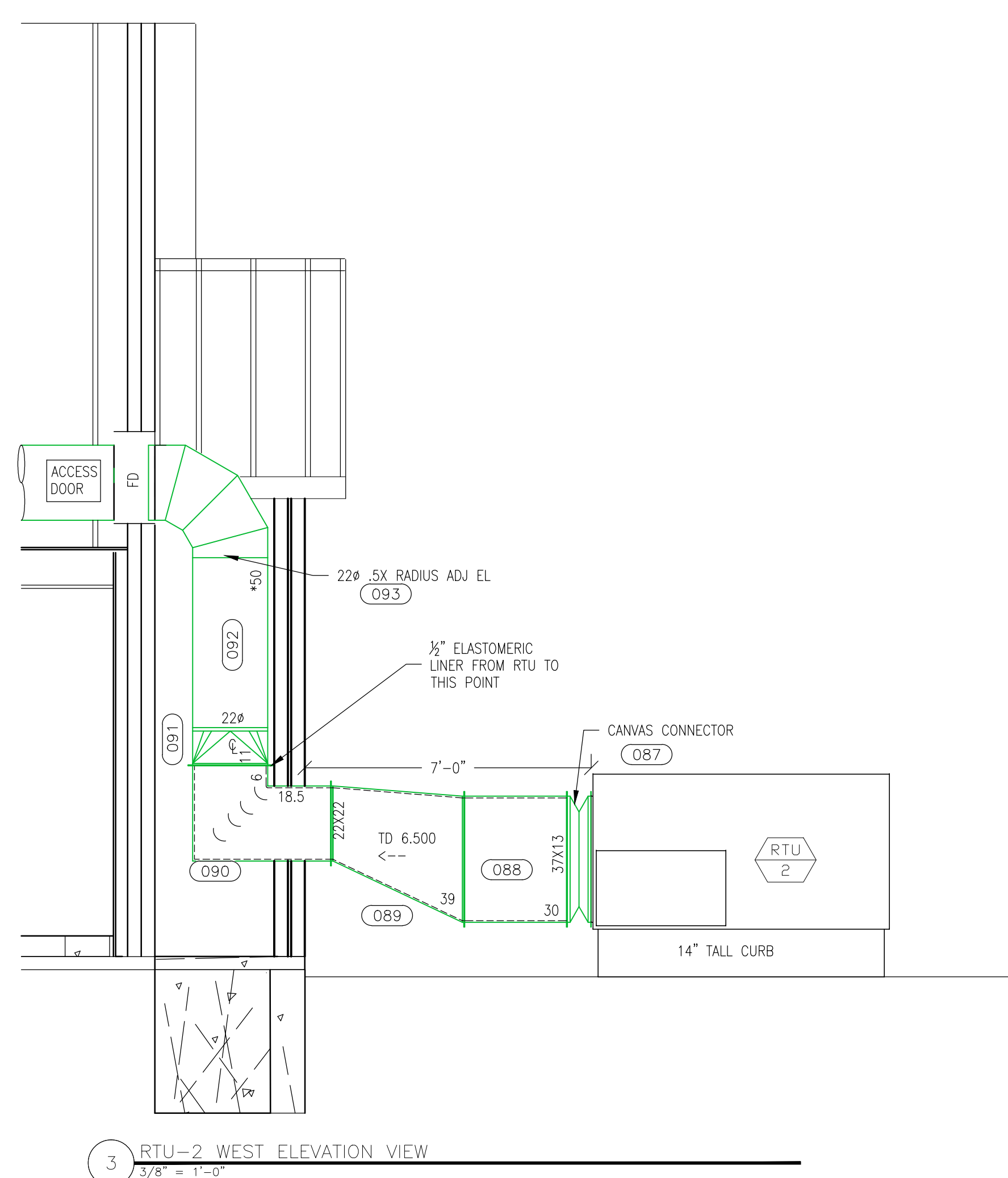

Preliminary For Review Only

THIS DRAWING IS PROVIDED AS A SERVICE OF TCG MEP SERVICES. IT IS NOT INTENDED TO BE A COORDINATION DRAWING. IT IS THE RESPONSIBILITY OF THE CONTRACTOR TO OBTAIN ALL NECESSARY APPROVALS FOR CONSTRUCTION BEFORE SIGNING THIS DRAWING. THIS DRAWING MUST BE SIGNED BY THE CONTRACTOR AND MANUFACTURER'S REPRESENTATIVE AND ONE SET RETURNED TO TCG MEP SERVICES. PLEASE REVIEW ALL DIMENSIONS AND CHANGE THEM TO MEET ACTUAL FIELD CONDITIONS AND EQUIPMENT SUBMITTAL DIMENSIONS.

PROJECT #: 0000-00

305 South Maple Ave.
 Greensburg, PA 15601
 Phone: 877.600.0221
 www.TCGDUCT.com

Job Name: TCG SAMPLE PROJECT
 Client: THE CININNATUS GROUP
 Job Location: 305 SOUTH MAPLE AVE. GREENSBURG PA 15601
 Scale: 3/8" = 1'-0"

Date	Rev. #	Revision	By
03/05/2020	0	FOR FABRICATION	PL
10/28/2021	1	MARKUP CHANGES	CM

PLEASE SIGN BELOW
 Manufacturer Rep: _____
 Date: _____
 Contractor: _____
 Date: _____

SPECIAL INSTRUCTIONS RECTANGULAR:
 UNDER 24"=26ga MIN
 24" & ABOVE=24ga MIN

Dimensions: O.D. I.D.

System Pressure Class		Material		Seams		Liner		Joint Plastic		
S.A.	R.A.	E.A.	O.A.	K.E.	M.A.	D.W.E.	Thickness	Density	Yes	No
.5" W.C.							5"	1.5		
1" W.C.							1.5"	1.5#		
2" W.C.							2"	2#		
3" W.C.										
4" W.C.										
6" W.C.										
10" W.C.										
Welded										

Material: Galvanized G90 Pittsburgh Snaplock Seam Sealant Vanes Double Wall Perforated Solid Mylar Duct Insulation Fitting 1" 2" Duct Fig. >= Assem. 45 Deg. Entry Duct S.D. TDF Ward J Joint Plastic Labels Transitions Concentric Eccentric Elbow Type Tee Type Tap Type Grille Taps Manifolding Connectors Sealed Welded Couplings All Round Accu Flange Angle Rings Sealed Welded Fitting Gored Adjustable Pipe Insulation Fitting 1" 2" D.W. Fitting Flange In Flange Out D.W. Fitting Not Allowed Shop Field

SPECIAL INSTRUCTIONS SPIRAL, SNAPLOCK, OR OVAL:
 SPIRL Ø ADJ ELS WHERE NOTED ONLY

Dimensions: O.D. I.D.

System Pressure Class		Material		Joint Plastic		Spiral Pipe		Labels	
S.A.	R.A.	E.A.	O.A.	K.E.	M.A.	D.W.E.	Material	Yes	No
2" W.C.							Galvanized G90		
4" W.C.							Galvanized		
6" W.C.							S.S. 304		
10" W.C.							S.S. 316		
Welded							A.L. 3003		
							PCD 4/4		
							HRS		

Labels: Inside Duct Outside Of Duct Transitions Concentric Eccentric Elbow Type Tee Type Tap Type Grille Taps Manifolding Connectors Sealed Welded Couplings All Round Accu Flange Angle Rings Sealed Welded Fitting Gored Adjustable Pipe Insulation Fitting 1" 2" D.W. Fitting Flange In Flange Out D.W. Fitting Not Allowed Shop Field

PLEASE REFER TO OUR PROJECT # ON ALL COMMUNICATIONS REGARDING THIS DRAWING. THIS NUMBER IS REQUIRED FOR US TO FIND INFORMATION ABOUT THIS DRAWING. THANK YOU FOR YOUR COOPERATION.

Drawing #
M-1A

Drawn By: PL
 Approved By: DM
 Start Date: 3/21/22
 Plot Date: 3/21/22

Released Duct
■ Not Released
■ 1st Release

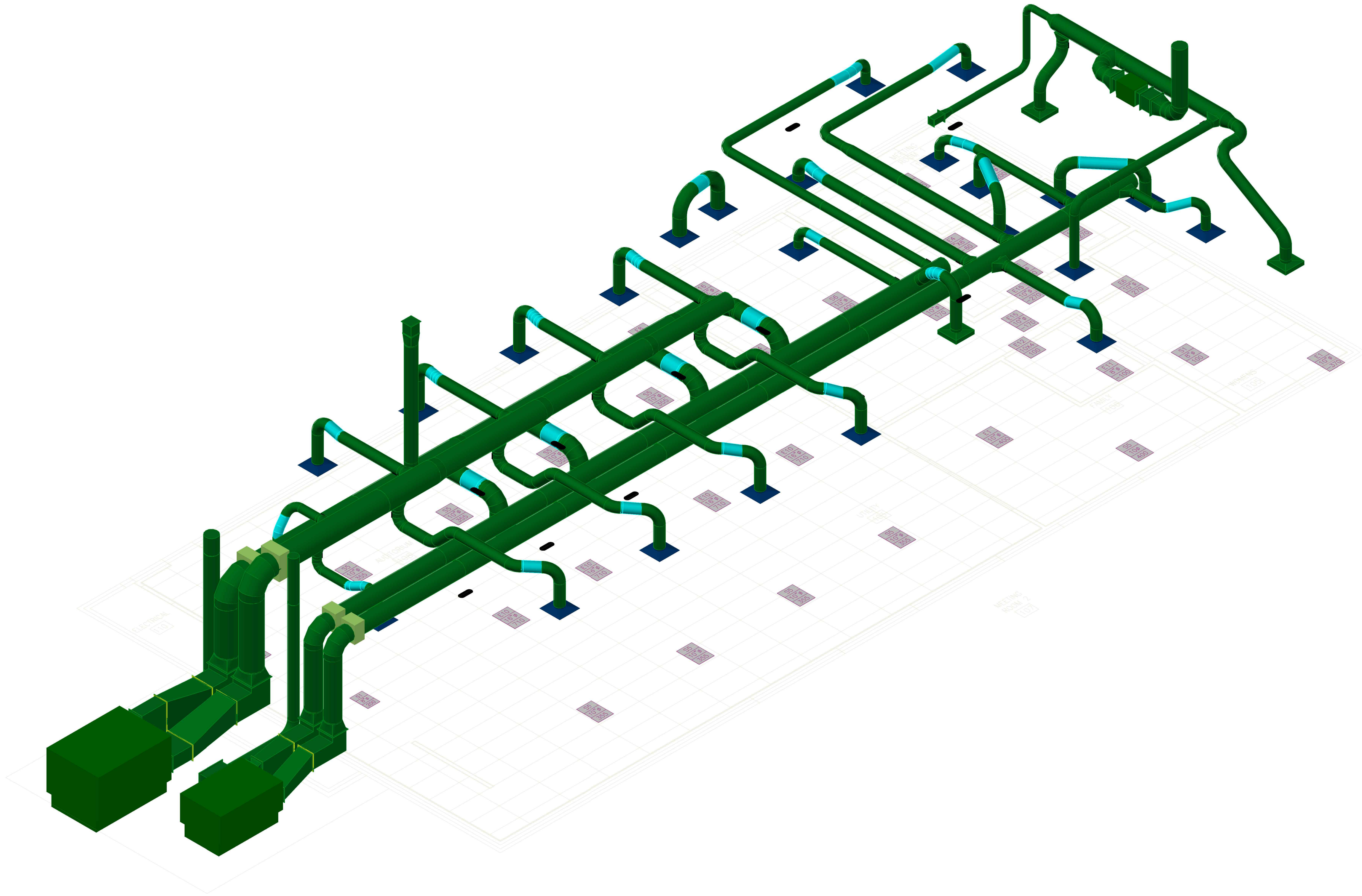

1 3D ISOMETRIC VIEW
3/8" = 1'-0"

Shipping Details:

SHIPS TO:
TCG DUCT
305 SOUTH MAPLE AVE.
GREENSBURG PA 15601

Please report shipping damage or discrepancies immediately to:

CHAD MILLER
TOLL FREE PHONE: 877.600.0274
E-MAIL: CHAD.MILLER@TCGMEP.COM

- TD ### -TOP DOWN
- TU ### -TOP UP
- LS -# -LEFT SET
- CL -CENTER LINE TRANSITION
- O.O -DUCT FAB NUMBER

Preliminary For Review Only

THIS DRAWING IS PROVIDED AS A SERVICE OF TCG MEP SERVICES. IT IS NOT INTENDED TO BE A COORDINATION DRAWING. IT IS THE RESPONSIBILITY OF THE CONTRACTOR TO OBTAIN ALL NECESSARY APPROVALS FOR CONSTRUCTION BEFORE SIGNING THIS DRAWING. THIS DRAWING MUST BE SIGNED BY THE CONTRACTOR AND MANUFACTURER'S REPRESENTATIVE AND ONE SET RETURNED TO TCG MEP SERVICES. PLEASE REVIEW ALL DIMENSIONS AND CHANGE THEM TO MEET ACTUAL FIELD CONDITIONS AND EQUIPMENT SUBMITTAL DIMENSIONS.

PROJECT #: 0000-00



305 South Maple Ave.
Greensburg, PA 15601
Phone: 877.600.0221

www.TCGDUCT.com

Job Name: **TCG SAMPLE PROJECT**
Client: **THE CININNATUS GROUP**
Job Location: **305 SOUTH MAPLE AVE.
GREENSBURG PA 15601**
Scale: **3/8" = 1'-0"**

PLEASE CHECK ONE OF THE FOLLOWING			
Please Resubmit For Changes Fabricate As Per Drawing			
Date	Rev. #	Revision	By
03/05/2020	0	FOR FABRICATION	PL
10/28/2021	1	MARKUP CHANGES	CM
PLEASE SIGN BELOW			
Manufacturer Rep:	_____		
Date:	_____		
Contractor:	_____		
Date:	_____		

SPECIAL INSTRUCTIONS RECTANGULAR:
UNDER 24"=26ga MIN
24" & ABOVE=24ga MIN

Dimensions: O.D. I.D.

System Pressure Class		Material		Seams		Liner		Joint Plastic			
S.A.	R.A.	E.A.	O.A.	K.E.	M.A.	D.W.E.	Thickness	Density	Yes	No	
1" W.C.							5" <input checked="" type="checkbox"/>	1 #			<input checked="" type="checkbox"/>
2" W.C.							1.5" <input checked="" type="checkbox"/>	1.5 #			
3" W.C.	<input checked="" type="checkbox"/>	<input checked="" type="checkbox"/>	<input checked="" type="checkbox"/>	<input checked="" type="checkbox"/>			2" <input checked="" type="checkbox"/>	2 #			
4" W.C.							None				
6" W.C.							1/2" ELASTOMERIC LINER TO POINTS INDICATED ON DRAWINGS				
10" W.C.							Duct				
Welded							Duct				
Double Wall		Vanes		Hangers		Tap Type		Grille Taps			
2" Single		2" Double		Yes	No	45 Deg. Entry		Manifolded			
2" Double	<input checked="" type="checkbox"/>	Aluminum		Yes	No	Flange In		Loose			
4" Double		Galvanized		Yes	No	Flange Out		Adjustable			
4" Double		Stainless Steel		Yes	No						
Perforated Duct		Fitting		Assem.		K.D.		Connectors			
Solid Duct		Duct		SD	TDF	Ward J					
Mylar Insulation		1"	2"	>=							

SPECIAL INSTRUCTIONS SPIRAL, SNAPLOCK, OR OVAL:
SPIRAL Ø ADJ ELS WHERE NOTED ONLY

Dimensions: O.D. I.D.

System Pressure Class		Material		Joint Plastic		Spiral Pipe		Labels	
S.A.	R.A.	E.A.	O.A.	K.E.	M.A.	D.W.E.	Cut To Length	Inside Duct	Outside Of Duct
2" W.C.	<input checked="" type="checkbox"/>	<input checked="" type="checkbox"/>	<input checked="" type="checkbox"/>	<input checked="" type="checkbox"/>					<input checked="" type="checkbox"/>
4" W.C.									
6" W.C.									
10" W.C.									
Welded									
Double Wall		Elbow Type		Tee Type		Tap Type		Transitions	
.5 CLR	<input checked="" type="checkbox"/>	Stamped		Straight		Straight		Concentric	<input checked="" type="checkbox"/>
1.5 CLR	<input checked="" type="checkbox"/>	Gored		Conical		Conical		Eccentric	<input checked="" type="checkbox"/>
		Adjustable		Combination		Combination			<input checked="" type="checkbox"/>
Perforated Pipe		Fitting		Assem.		K.D.		Connectors	
Solid Pipe		Pipe		SD	TDF	Ward J			
Mylar Insulation		1"	2"	>=					

PLEASE REFER TO OUR PROJECT # ON ALL COMMUNICATIONS REGARDING THIS DRAWING. THIS NUMBER IS REQUIRED FOR US TO FIND INFORMATION ABOUT THIS DRAWING. THANK YOU FOR YOUR COOPERATION.

Drawing #
M-1B

Drawn By: **PL**
Approved By: **DM**
Start Date: **3/21/22**
Plot Date: **3/21/22**

